



PLAN SHOWING THE PROPOSED CONSTRUCTION OF A HOUSE IN PLOT NO. 3B, T.S. NO. 12/33, BLOCK NO. 12, ARUMBAKKAM VILLAGE AT ANNA STREET, VENKATA KRISHNA NAGAR. MADRAS-106

SCALE 1" = 8'0" (1CM = 1M)
REVISED PLAN SCRUTINY
COLOUR INDEX

PROPOSED CONSTRUCTION A2/17078/94
 EXISTING ROAD
 SITE BOUNDARY

NOTE

	SPT	M ²
TOTAL EXTENT OF PLOT	1427.6	(132.6)
TOTAL PLINTH AREA	794	(69)
PLOT COVERAGE	55%	
TOTAL OPEN SPACE	676.5	(61.8)

JOINERY

D	FLUSHED DOOR	3' x 7' (91 x 21)
D ₁	FLUSHED DOOR	2'6" x 6'6" (76 x 19)
N	GLAZED WINDOW	4' x 4'6" (12 x 14)
N ₁	GLAZED WINDOW	2'6" x 4'6" (76 x 14)
V	GLAZED VENTILATOR	3' x 1'6" (91 x 4)

OWNER:
 M. R. DEENA KUMAR

LICENSED SURVEYOR:
 M. R. DEENA KUMAR

PHONE: 613553
 M. R. DEENA KUMAR, B.Sc, D.C.E.,
 Consulting Civil Engineer & Contractor,
 Madras Corporation Licensed Surveyor,
 Licence No. 139
 Off: 13/2, Red-hills Road, Kolathur,
 Madras-99, (opp. Moogambigai Theatre)
 Res: 18, Sixth Main Road, Jawahar Nagar
 Agaram, Madras-600 082.

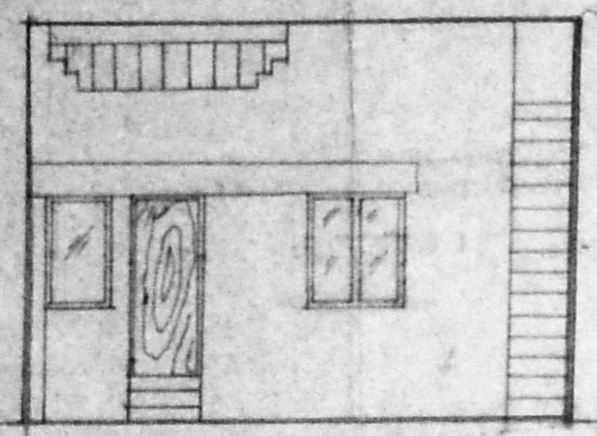

ELEVATION

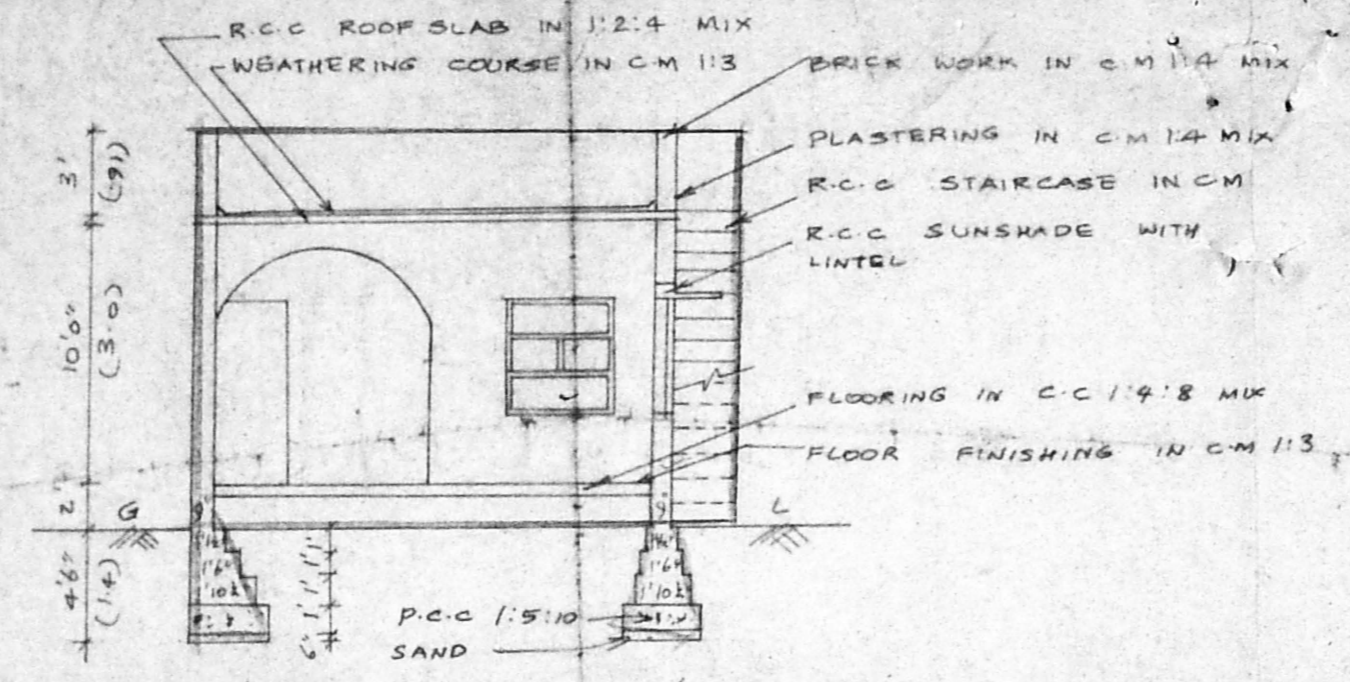

SECTION ON 'AB'

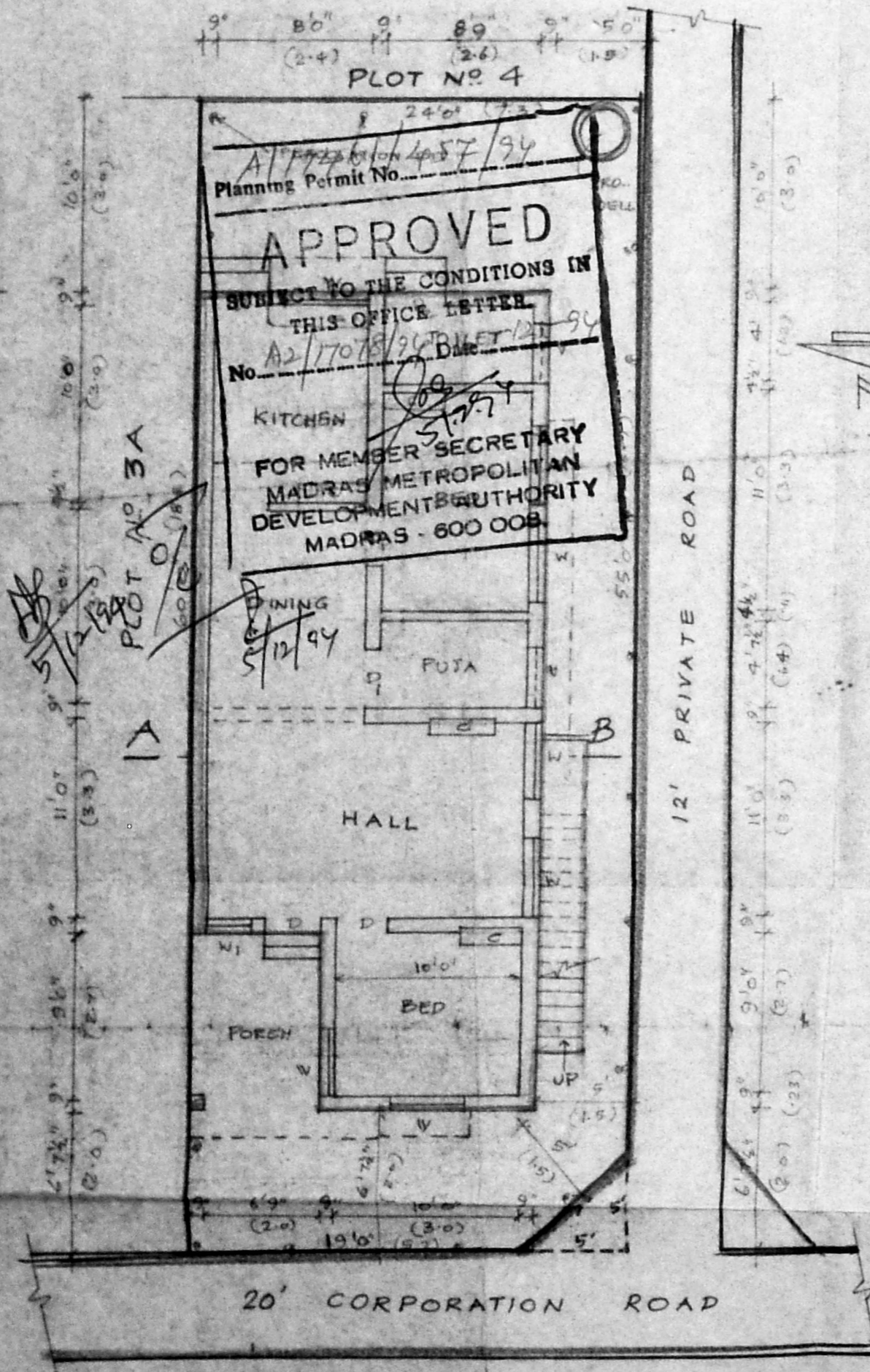

SITE PLAN AND GROUND FLOOR PLAN

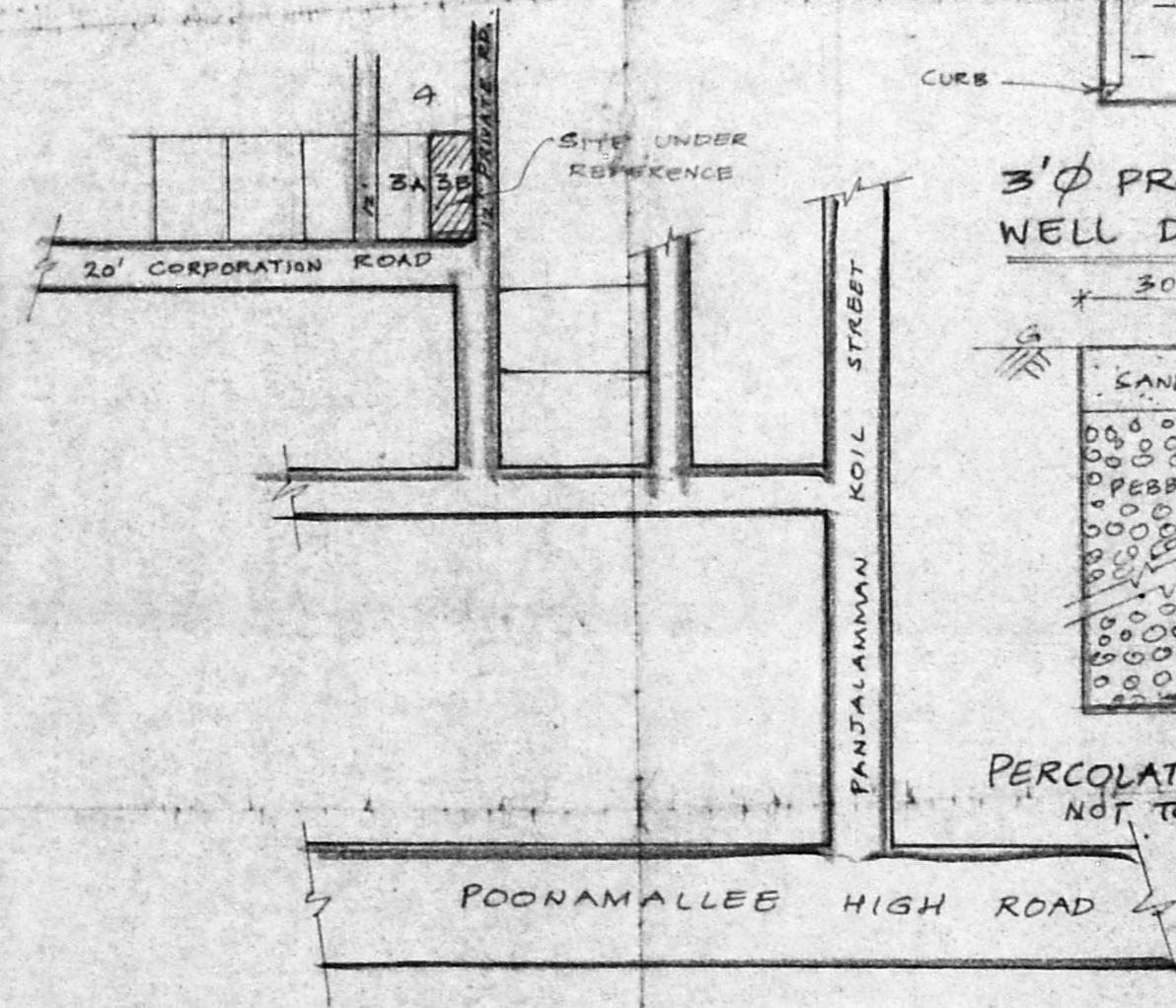

KEY PLAN
 SCALE: NOT TO SCALE

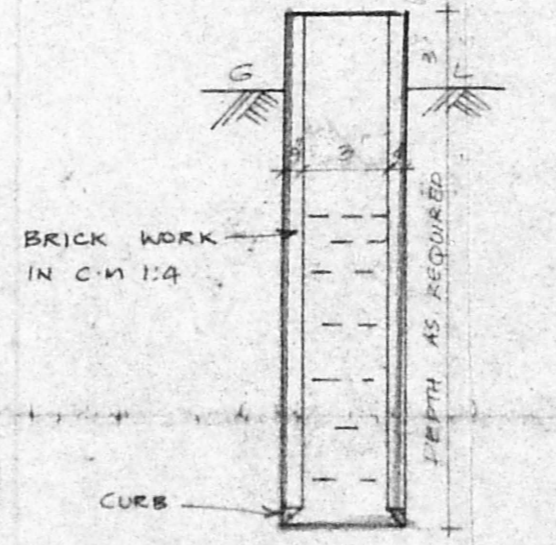

3' Ø PROPOSED WELL DETAIL

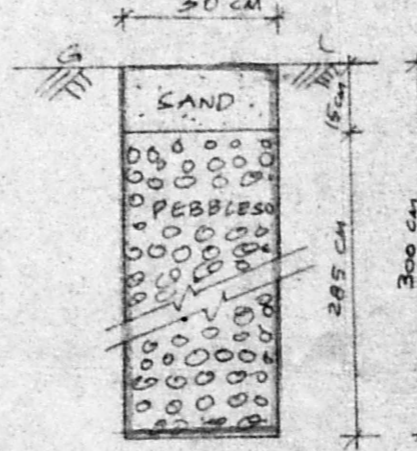

PERCOLATION PIT NOT TO SCALE